Oxford Cambridge and RSA

Friday 9 June 2023 – Morning

A Level Physics A

H556/02 Exploring physics

Time allowed: 2 hours 15 minutes

You must have:
- the Data, Formulae and Relationships booklet

You can use:
- a scientific or graphical calculator
- a ruler (cm/mm)

Please write clearly in black ink. **Do not write in the barcodes.**

Centre number | | | | | | Candidate number | | | | |

First name(s) _____

Last name _____

INSTRUCTIONS
- Use black ink. You can use an HB pencil, but only for graphs and diagrams.
- Write your answer to each question in the space provided. If you need extra space use the lined pages at the end of this booklet. The question numbers must be clearly shown.
- Answer **all** the questions.
- Where appropriate, your answer should be supported with working. Marks might be given for using a correct method, even if your answer is wrong.

INFORMATION
- The total mark for this paper is **100**.
- The marks for each question are shown in brackets **[ ]**.
- Quality of extended response will be assessed in questions marked with an asterisk (*).
- This document has **28** pages.

ADVICE
- Read each question carefully before you start your answer.

© OCR 2023 [601/4743/X]
DC (PQ/JG) 327300/6
OCR is an exempt Charity

Section A

You should spend a **maximum** of **30 minutes** on this section.

Write your answer to each question in the box provided.

1 Which of these units is a base unit?

A A

B J

C m^2

D N

Your answer ☐ **[1]**

2 The accepted value of g is $9.81\,ms^{-2}$. In an experiment to verify the value of g, students obtained a value of $10.20\,ms^{-2}$.

What is the percentage difference between the students' value and the accepted value of g?

A 1%

B 2%

C 4%

D 8%

Your answer ☐ **[1]**

3 Which of these statements is/are true?

1 Antiprotons are hadrons so are subject to the strong nuclear and weak nuclear forces.
2 Neutrons are subject to the weak nuclear force only.
3 The weak nuclear force is the only force that causes a change of quark type.

A 1, 2 and 3

B Only 1 and 2

C Only 1 and 3

D Only 3

Your answer ☐ **[1]**

© OCR 2023

4 A 200 W heater is used for 90 minutes. The cost per kWh is 13 pence.

How much did it cost to use the heater?

A 3.9p

B 39p

C £2.34

D £23.40

Your answer ☐ **[1]**

5 The diagram shows the path of a nucleus entering a magnetic field.

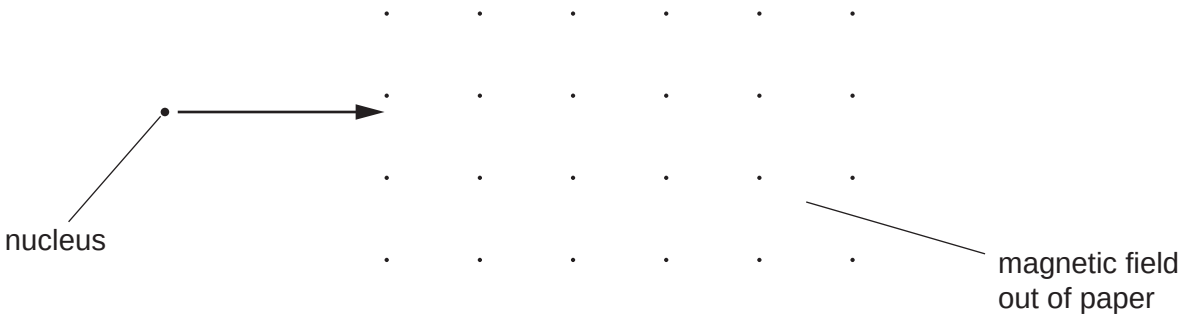

In which direction does the force on the nucleus act as it enters the magnetic field?

A down the page

B into the page

C out of the page

D up the page

Your answer ☐ **[1]**

© OCR 2023

6 Technetium-99m (Tc-99m) is a metastable isotope used in medical diagnosis.

Which ionising radiation does Tc-99m emit?

A alpha

B beta-minus

C beta-plus

D gamma

Your answer ☐ **[1]**

7 The power dissipated across a 1 kΩ resistor is 20 W.

What is the potential difference across the resistor?

A 0.02 V

B 50 V

C 140 V

D 20 000 V

Your answer ☐ **[1]**

8 The diagram shows the relative lengths and diameters of two copper wires, labelled wire X and wire Y.

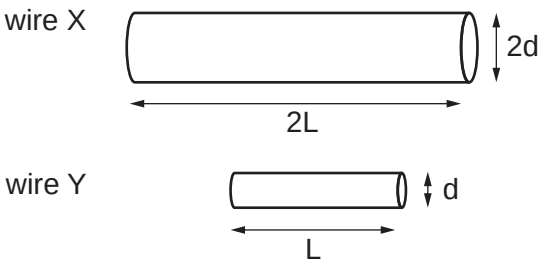

What is the ratio of the resistivity of wire Y to wire X?

A 1 : 1

B 1 : 2

C 1 : 4

D 1 : 8

Your answer ☐ **[1]**

© OCR 2023

9 The centres of a positron and a helium nucleus are separated by 2 mm.

What is the electrostatic force between them?

A 1.15×10^{-28} N

B 2.30×10^{-25} N

C 5.75×10^{-23} N

D 1.15×10^{-22} N

Your answer ☐ **[1]**

10 A column of air in a tube of length *L*, closed at one end, is forced to vibrate at its fundamental frequency. A standing wave is set up inside the tube.

Which row in the table is correct for this standing wave?

	Number of nodes inside the tube	**Wavelength / m**
A	1	L
B	1	2L
C	1	4L
D	2	2L

Your answer ☐ **[1]**

© OCR 2023

11 A ray of light is travelling through glass with refractive index n = 1.51. The diagram (not to scale) shows light incident on a glass / air interface.

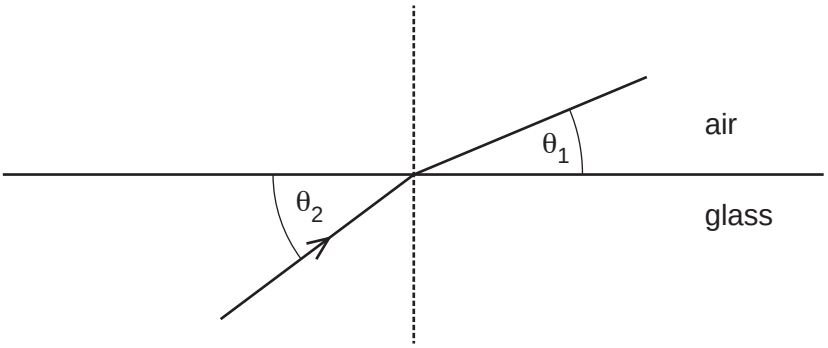

Which of these statements is/are true?

1 wavelength of light in glass < wavelength of light in air

2 $n_{glass} = 2n_{air}$

3 $\theta_2 > 48°$

A 1 only

B 1 and 2

C 3 only

D 1 and 3

Your answer ☐ **[1]**

© OCR 2023

12 The diagram shows a coil of wire rotating between two permanent magnets in a model generator.

The coil is rotating clockwise about point P at constant angular velocity.

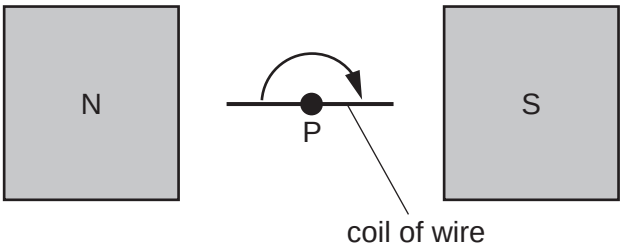

Which letter represents the output of the generator at the instant in the diagram?

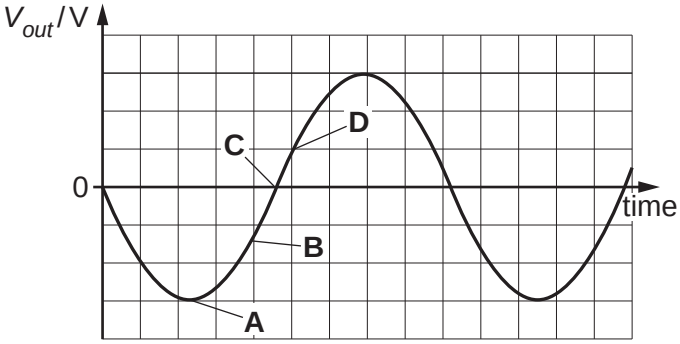

Your answer ☐ **[1]**

13 In the Rutherford scattering experiment alpha particles are directed at a gold foil.

Gold nuclei have 79 protons. The distance of closest approach is 47.0 fm.

Which is the best estimate of the work done on an alpha particle as it moves from 53.0 fm to the point of closest approach?

A 10^{-18} J

B 10^{-16} J

C 10^{-15} J

D 10^{-13} J

Your answer ☐ **[1]**

© OCR 2023

14 A step-down transformer has an input potential difference of 200 V. There are 250 turns on the primary coil and 50 turns on the secondary coil. The secondary coil is connected to a 1.0 kΩ resistor.

What is the current through the resistor?

A 2×10^{-4} A

B 0.04 A

C 1 A

D 40 A

Your answer ☐ **[1]**

15 Which statement is Faraday's law?

A The direction of electric current induced by a changing magnetic field is such that the magnetic field created by the induced current opposes changes in the initial magnetic field.

B The magnitude of the electrostatic force between two point charges is directly proportional to the product of the magnitudes of charges and inversely proportional to the square of the separation.

C The magnitude of induced EMF is proportional to the rate of change of the magnetic flux linkage.

D The total energy of an isolated system remains constant.

Your answer ☐ **[1]**

© OCR 2023

BLANK PAGE

PLEASE DO NOT WRITE ON THIS PAGE

© OCR 2023

Section B

16 **Fig. 16.1** shows the pattern obtained in a Young double-slit experiment. The pattern is **not** to scale. Three regions of the pattern are labelled **A**, **B** and **D**. The central maximum is labelled **C**.

Fig. 16.1

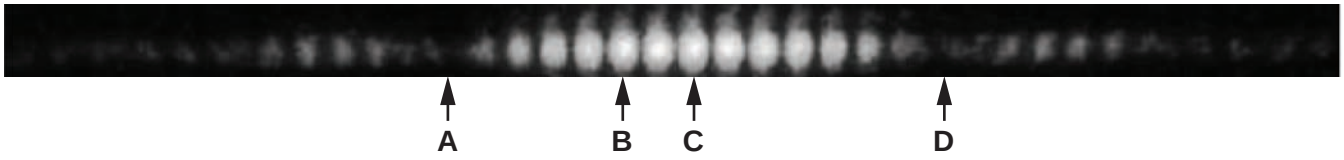

Red light of wavelength 640 nm was used in the experiment. The distance between the centres of the two slits was 1.00×10^{-5} m. The distance from the double-slit to the screen was 4.0 m.

Fig. 16.2

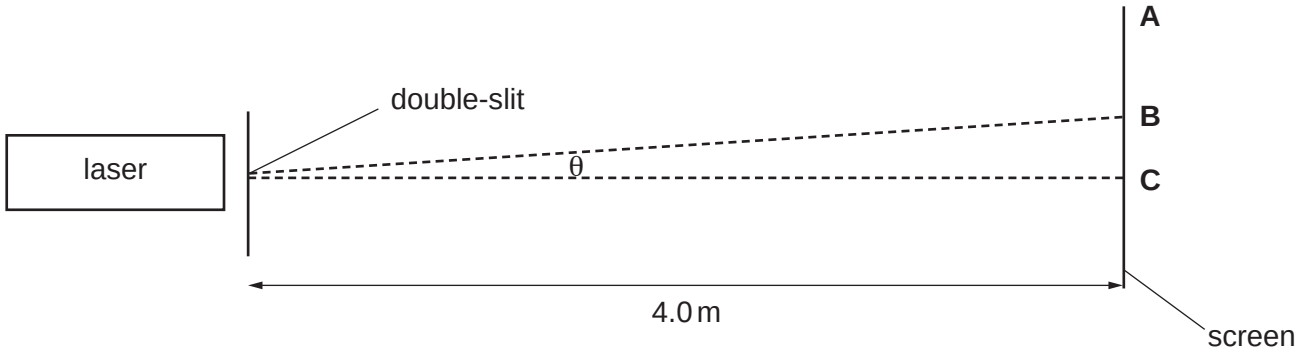

(a) Name the physical processes that cause the features labelled **A**, **D** and **B**, **C** in **Fig. 16.1**.

A and **D** .....

B and **C** ..... **[2]**

(b) The Young double-slit experiment uses **coherent** waves. State what **coherent** means.

.....

..... **[1]**

(c) Explain how the part of the pattern labelled **B** is formed.

.....

.....

..... **[2]**

© OCR 2023

(d) Calculate the angle θ from the central maximum **C** to the maximum labelled **B** as shown in **Fig. 16.2**.

θ = ... ° **[3]**

© OCR 2023

17 Ultrasound B-scans can be used to image unborn babies.

(a) Explain what is meant by ultrasound.

.....

.....

..... **[2]**

(b)* **Fig. 17.1** is a labelled photograph of an ultrasound examination of a patient.

Fig. 17.1

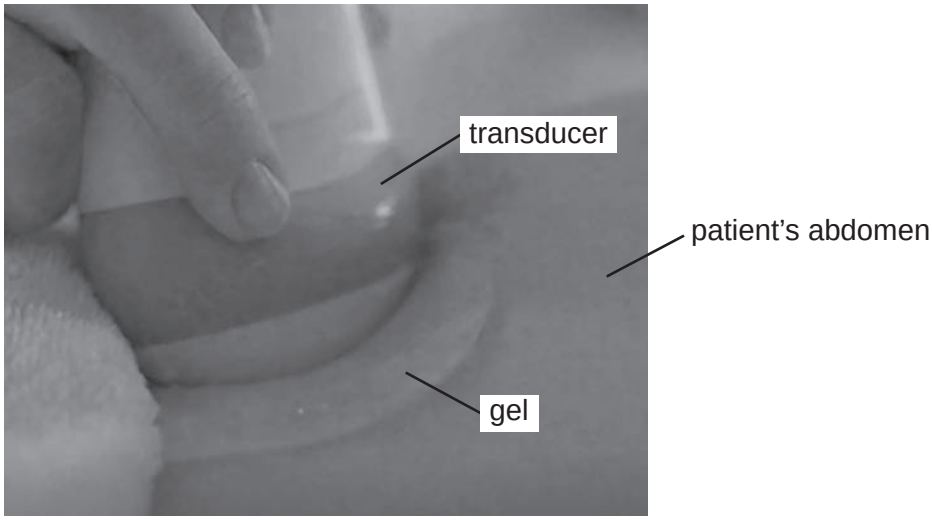

Explain how the transducer both produces and receives ultrasound waves.

Explain the purpose of the gel. **[6]**

.....

.....

.....

.....

.....

.....

.....

.....

.....

.....

© OCR 2023

.....

.....

.....

.....

Additional answer space if required

.....

.....

.....

.....

.....

.....

.....

.....

.....

Question 17 continues on page 14

© OCR 2023

(c) **Fig. 17.2** shows a B-scan of an unborn baby.

Fig. 17.2

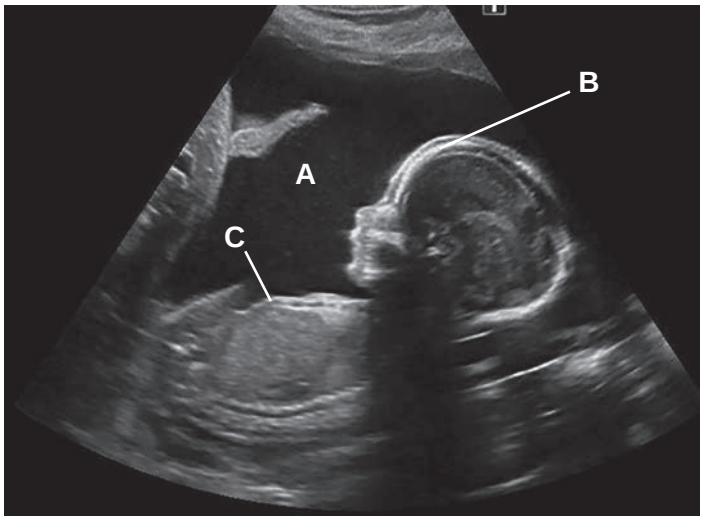

(i) Explain why no signal is received back from **A**.

.....

..... **[1]**

(ii) Explain why a greater signal is received back from **B** than **C**.

.....

.....

..... **[2]**

(d) Doppler ultrasound can be used to measure the speed of blood flow through blood vessels.

The speed of ultrasound in blood is 1600 ms^{-1}.

A transducer emitting ultrasound of frequency 10.0000 MHz is placed at 50° to the blood vessel.

The reflected ultrasound has a frequency of 9.9987 MHz.

Calculate the speed *v* of the blood flow.

v = ... ms^{-1} **[2]**

© OCR 2023

18 **Fig. 18** represents a tube open at both ends.

Air inside the tube is forced to oscillate by a speaker and produces a standing wave.

The length of the tube is 30.0 cm.

The wave speed inside the tube is 340 ms^{-1}.

(a) On **Fig. 18** sketch the standing wave for the fundamental mode of vibration.

Fig. 18

_____

_____

[1]

(b) Calculate the frequency f_0 of the speaker that is producing the standing wave inside the tube.

f_0 = ... Hz **[1]**

(c) The frequency of the speaker is increased.

Calculate the next frequency f_1 that will produce a standing wave in this tube.

f_1 = ... Hz **[2]**

© OCR 2023

19 The picture shows an electron diffraction pattern produced by graphite in a cathode-ray tube.

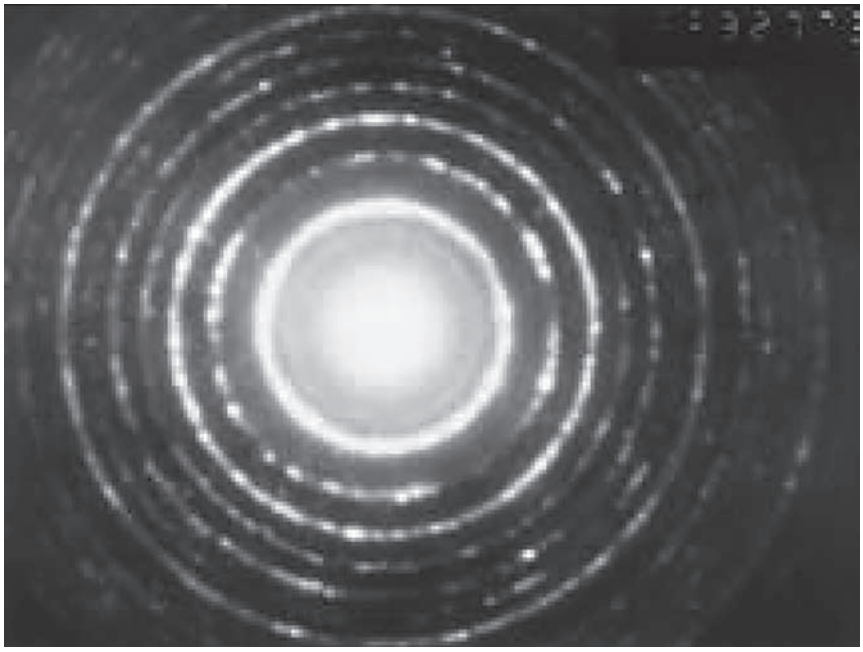

(a) Describe the experiment that produces this pattern. Draw a labelled diagram of the apparatus to help you.

.....

.....

.....

.....

..... **[4]**

(b) Explain why light and dark circles as shown in the picture are produced, stating what this evidence provides about electron behaviour.

.....

.....

.....

.....

..... **[3]**

© OCR 2023

(c) A potential difference (p.d.) 5 kV is used to accelerate the electrons.

(i) Calculate the work done W on the electrons.

W = ... J **[1]**

(ii) Calculate the de Broglie wavelength λ of the accelerated electrons.

λ = ... m **[2]**

(iii) Suggest a value for the spacing between the graphite atoms.
Justify your answer.

.....

.....

..... **[1]**

© OCR 2023

20 In an experiment a circuit is set up so that a capacitor with a resistor in series can be charged and at some later time discharged through the same resistor without changing the positions of the components. This process can be repeated.

The supply has a potential difference (p.d.) 6.0 V d.c.

The capacitor has capacitance 1.0 μF.

The resistor has resistance 10 kΩ.

A voltmeter is used to measure the p.d. across the capacitor.

(a) Draw a circuit diagram for this experiment.

[2]

(b) Calculate the charge *Q* stored on the capacitor when it is fully charged.

Q = ... C **[1]**

(c) Use a calculation to explain why it will not be possible to measure the variation of p.d. across the capacitor with time, using a stop watch.

.....

..... **[4]**

© OCR 2023

(d) State how this experiment can be modified to measure the variation of p.d. across the capacitor with time as the capacitor charges.

.....

..... **[1]**

(e) The capacitor was completely charged and then discharged to 4.12 V.

(i) Calculate the time *t* required for the p.d. across the capacitor to reach 4.12 V when discharging.

t = ...s **[2]**

(ii) Calculate the average rate at which energy is lost by the capacitor as it discharges from 6.0 V to 4.12 V.

average rate at which energy is lost = ... J s^{-1} **[3]**

© OCR 2023

21 The diagram shows a simplified layout of a nuclear fission reactor used in a nuclear power station.

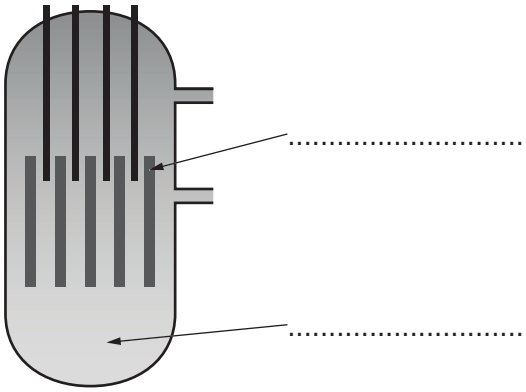

(a) Complete the labels on the diagram **[2]**

(b)* Describe how fission of nuclei is induced and controlled in the nuclear reactor.

Show how fission leads to the release of large amounts of energy.

The following masses may be useful.

Particle	Mass / u
U-235 nucleus	235.04395
Ba-141 nucleus	140.91440
Kr-92 nucleus	91.92617
$^{1}_{0}n$ neutron	1.00867

[6]

.....

.....

.....

.....

.....

.....

.....

.....

.....

.....

© OCR 2023

.....

.....

.....

.....

Additional answer space if required

.....

.....

.....

.....

.....

.....

.....

.....

.....

(c) The energy released from the fusion of 1 kg of hydrogen is more than seven times the energy released by the fission of 1 kg of uranium.

Compare the practicalities of using nuclear fusion of hydrogen with using nuclear fission of uranium to meet our energy needs.

.....

.....

.....

.....

.....

..... **[4]**

© OCR 2023

22 Radiographers commonly use molecules containing fluorine F-18 as tracers in positron emission tomography (PET) scanning.

Fluorine has a proton number of 9.

F-18 decays to oxygen (O) by β^+ decay.

(a) Write the equation for the decay of a nucleus of F-18 using nuclear notation.

[2]

(b) The β^+ particle (positron) produced travels only a short distance in the patient before it meets an electron and is annihilated.

Calculate the wavelength λ of gamma photons produced.

λ = ... m **[3]**

(c) X-rays and gamma-rays are produced by different physical processes.

Briefly describe both processes.

.....

.....

..... **[2]**

(d) F-18 has a half-life of 109.7 minutes.

Explain the advantage that this has for the patient but the disadvantage that this has for the radiographers.

.....

.....

.....

.....

..... **[3]**

© OCR 2023

BLANK PAGE

PLEASE DO NOT WRITE ON THIS PAGE

© OCR 2023

23 As light passes through a substance its intensity decreases exponentially with distance.

$I_x = I_0 e^{-\mu x}$

I_x is the intensity of light at a given thickness of jelly
I_0 is the intensity of light immediately before it enters the jelly
μ is the constant of proportionality
x is the thickness of the jelly that the light has passed through.

Some students are studying the absorption of visible light by red jelly. They set up the experiment below.

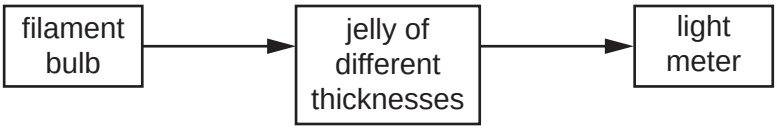

- The power to the bulb is kept constant.
- The distance between the bulb and the light meter is kept constant.
- Blocks of jelly of different thickness are used.
- They measure the intensity of light using a light meter.

(a) The table below shows their results and the natural log of the light intensity.

Thickness of jelly / mm	**Light intensity / Wm^{-2}**	**ln (light intensity / Wm^{-2})**
1	122	
2	46.5	
3	17.8	2.88
4	6.82	1.92
5	2.62	0.960

(i) Complete the last column of the results table for the 1 mm and 2 mm thicknesses of jelly. **[1]**

(ii) Plot the results from the table on the graph. Three points have already been plotted. **[1]**

© OCR 2023

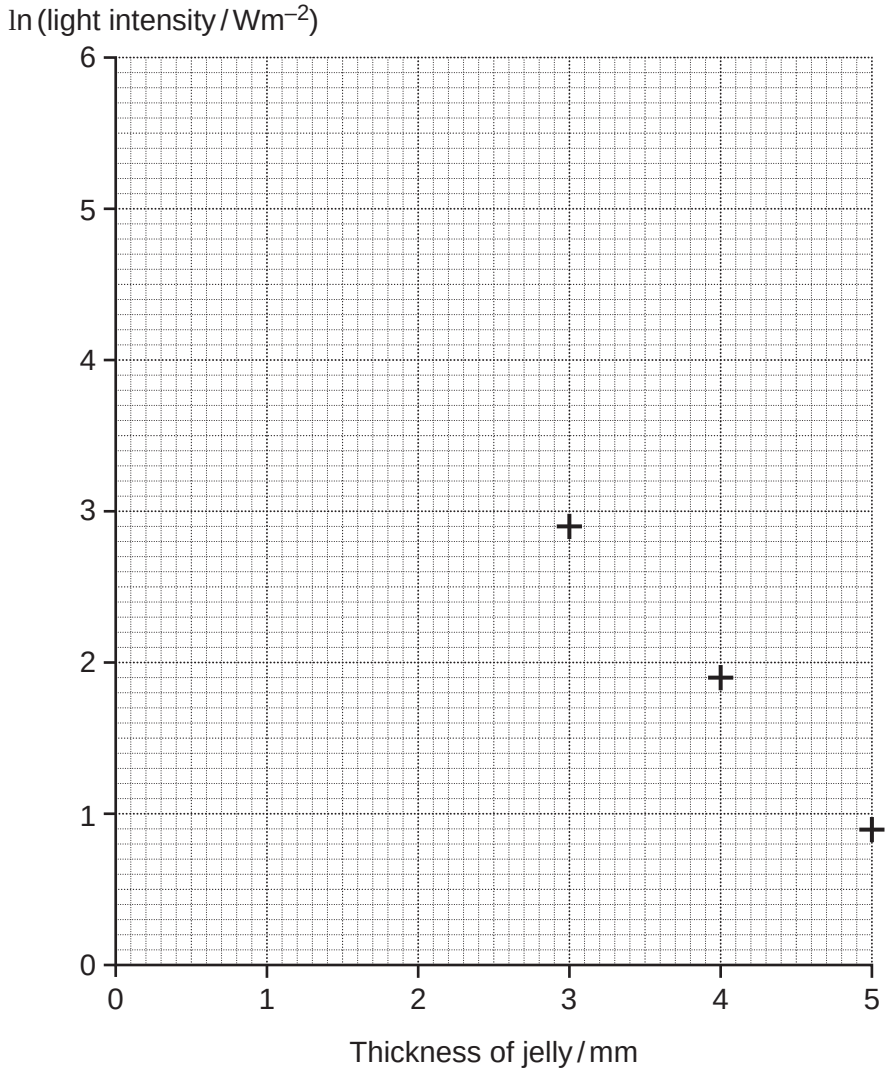

(iii) Draw a best-fit straight line through your data points. **[1]**

(b) **(i)** Show how the equation for exponential absorption of light can give a straight line graph with a negative gradient.

[2]

(ii) Use your graph to determine the intensity of the light I_0 before it enters the jelly.

I_0 = ... Wm^{-2} **[2]**

© OCR 2023

(iii) Use your graph to determine the constant of proportionality μ in units of mm^{-1}.

μ = ... mm^{-1} **[2]**

(c) The students decide to make their own light meter using this circuit.

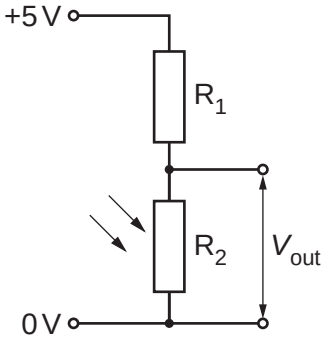

The value of R_1 is 5 kΩ. The value of R_2 was 100 Ω when 1 mm jelly was used and 8 kΩ when 5 mm jelly was used.

(i) Calculate the output voltage range obtained in this experiment.

range = ... V **[2]**

(ii) Describe **two** ways the output voltage range could be increased.

1 .....

.....

2 .....

.....

[2]

(iii) Explain how the circuit responds to a change in light intensity.

.....

.....

..... **[1]**

END OF QUESTION PAPER

© OCR 2023

ADDITIONAL ANSWER SPACE

If additional space is required, you should use the following lined page(s). The question number(s) must be clearly shown in the margin(s).

© OCR 2023

OCR
Oxford Cambridge and RSA

Copyright Information

OCR is committed to seeking permission to reproduce all third-party content that it uses in its assessment materials. OCR has attempted to identify and contact all copyright holders whose work is used in this paper. To avoid the issue of disclosure of answer-related information to candidates, all copyright acknowledgements are reproduced in the OCR Copyright Acknowledgements Booklet. This is produced for each series of examinations and is freely available to download from our public website (www.ocr.org.uk) after the live examination series.

If OCR has unwittingly failed to correctly acknowledge or clear any third-party content in this assessment material, OCR will be happy to correct its mistake at the earliest possible opportunity.

For queries or further information please contact The OCR Copyright Team, The Triangle Building, Shaftesbury Road, Cambridge CB2 8EA.

OCR is part of Cambridge University Press & Assessment, which is itself a department of the University of Cambridge.

© OCR 2023